

Supplement No. 12 published with Gazette No. 15 of 23rd July, 2007.

**MARINE CONSERVATION LAW**

**(2007 Revision)**

**MARINE CONSERVATION (MARINE PARKS) REGULATIONS**

**(2007 Revision)**

Revised under the authority of the Law Revision Law (1999 Revision).

Marine Conservation (Marine Parks) Regulations, 1986 made the 18th February, 1986 consolidated with the -  
Marine Conservation (Marine Parks) (Amendment) Regulations, 1986 made the 29th April, 1986  
Marine Conservation (Marine Parks) (Amendment) Regulations, 1988 made the 31st May, 1988  
Marine Conservation (Marine Parks) (Amendment) Regulations, 1994 made the 23rd August, 1994  
Marine Conservation (Marine Parks) (Amendment) Regulations, 2007 made the 13th March, 2007.

Consolidated and revised this 19th day of June, 2007.

*Note (not forming part of the Law): This revision replaces the 1996 Revision which should now be discarded.*



**MARINE CONSERVATION (MARINE PARKS) REGULATIONS**

**(2007 Revision)**

**ARRANGEMENT OF REGULATIONS**

**Part I - Introductory**

1. Citation
2. Definitions

**Part II - Marine Parks**

3. Categories of marine parks
4. Replenishment zones
5. Marine park zones
6. Environmental zones
7. Sandbar Wildlife Interaction Zone and Stingray City Wildlife Interaction Zone
8. Prohibited scuba diving zones
9. Emergency anchoring
10. Designation of zones

**Part III - Tourist Boat Licences**

11. Tourist boats to be licensed
12. Application for, and grant of, licence
13. Minimum specifications for licensed boat
14. Term of licence
15. Conditions of licence
16. Licence to be carried and produced
17. Inspection by officers
18. Cancellation or suspension of licence
19. Appeals

**Part IV - Miscellaneous**

20. Wildlife interaction
21. Liability for offences
  - First Schedule: Replenishment Zones
  - Second Schedule: Marine Park Zones
  - Third Schedule: Environmental Zones
  - Fourth Schedule: Wildlife Interaction Zone
  - Fifth Schedule: Prohibited Scuba Diving Zone
  - Sixth Schedule: Illustrative plans



## **MARINE CONSERVATION (MARINE PARKS) REGULATIONS**

### **(2007 Revision)**

#### **Part I - Introductory**

1. These regulations may be cited as the Marine Conservation (Marine Parks) Regulations (2007 Revision). Citation

2. In these Regulations - Definitions

“boat” means a marine vessel of any size or design;

“cast net” means any net cast by hand by one individual;

“drop-off” means the first part of the sea floor to attain not less than eighty feet in depth on a line proceeding from and at right angles to the shore;

“fry” means any small silver fish under three inches in length of the herring (clupeidae) or anchovy (engraulidae) families;

“fry net” means any net or device designed for catching fry;

“licence” means a licence under Part III;

“prohibited scuba diving zone” means the areas described in the Fifth Schedule and designated as prohibited scuba diving zones under regulation 10(5);

“spear gun” means any device whereby a harpoon, rod, spear or other projectile may be impelled through water;

“sprat” means any small silver fish under six inches in length of the herring (clupeidae) or anchovy (engraulidae) families;

“tourist boat” means a boat used to carry paying passengers for sightseeing, wildlife interaction or other tourist activities; and

“wildlife interaction” means -

- (a) touching or feeding of marine life; or
- (b) attempting to touch or feed marine life.

#### **Part II - Marine Parks**

3. For the purposes of determining restrictions of user, a marine park may be designated as - Categories of marine parks

- (a) a replenishment zone;
- (b) a marine park zone;
- (c) an environmental zone; or

- (d) a wildlife interaction zone.
- Replenishment zones      4.    The following are prohibited in replenishment zones -
- (a) the taking of conch and lobster;
  - (b) the use of spear guns, pole spears, fish traps and fish nets of all kinds, except that fry and sprat may be taken with fry or cast nets.
- Marine park zones      5.    (1) Subject to subregulations (2) and (3), the following are prohibited in marine park zones -
- (a) the taking of any form of marine life by any means; and
  - (b) the anchoring of boats.
- (2) Notwithstanding subregulation (1), the taking of fish is permitted in the following circumstances -
- (a) by line, at or beyond the drop-off;
  - (b) by line from the shore, without the use of a boat; and
  - (c) by use of fry or cast nets, where the fish taken are fry or sprat.
- (3) Notwithstanding subregulation (1), anchoring is permitted in the following circumstances -
- (a) by boats not exceeding sixty feet in length provided that they do not use grappling hooks, anchor only in sand and their anchor chain or rope does not lie upon coral; or
  - (b) by all boats in port anchorage areas designated as such by the Port Regulations (2007 Revision).
- 2007 Revision
- (4) The entry, mooring, anchoring, and the discharge of passengers, without the approval of the Board, into or in the area at Bloody Bay-Jackson Point at Little Cayman designated as a marine park zone (being numbered 2H in the Second Schedule) by a commercial vessel, as defined in regulation 2 of the Marine Conservation Regulations (2004 Revision), is prohibited. Such approval may be granted subject to whatever conditions the Board considers appropriate.
- 2004 Revision
- Environmental zones      6.    The following are prohibited in environmental zones-
- (a) the taking of any form of marine life by any means;
  - (b) the use of any anchor;
  - (c) entry by any person into the water; and
  - (d) exceeding a speed of five knots.
- Sandbar Wildlife Interaction Zone and Stingray City Wildlife Interaction Zone      7.    (1) This regulation applies in respect of both the Sandbar Wildlife Interaction Zone and the Stingray City Wildlife Interaction Zone described in the Fourth Schedule.
- (2) No person shall, within the zone -

- (a) wear footwear (except while aboard a boat);
- (b) remove any stingray or other marine life from the water;
- (c) sell fish food from a boat;
- (d) fish or take any form of marine life by any means; or
- (e) feed any stingray or other marine life with food of a kind other than a kind approved by the Board.

(3) Subregulation (2)(a) does not prohibit wearing of flippers while snorkelling in water deeper than four feet.

(4) No person shall anchor a boat within the zone -

- (a) in water shallower than three feet deep; or
- (b) so that any part of the anchor is within twenty feet of any reef structure.

(5) No person shall cause a tourist boat to enter the zone -

- (a) if no licence is in force under Part III in respect of the boat; or
- (b) at a time, or in circumstances, where such entry is prohibited by the conditions of such a licence.

8. (1) Any area within a wildlife interaction zone may be designated as a prohibited scuba diving zone. Prohibited scuba diving zones

(2) No person shall scuba dive within a prohibited scuba diving zone unless the scuba diving is carried out in accordance with permission granted by the Board under subregulation (3).

(3) The Board may, upon receipt of an application made under subregulation (2), grant the relevant permission for scuba diving; and the permission may be granted subject to such conditions (if any) as the Board considers fit.

9. No prohibition on anchoring imposed by these regulations shall apply during a declared state of emergency, during the currency of a hurricane warning or when permission is given by the Port Director to a specific vessel in circumstances which, in the opinion of the Port Director, constitute an emergency. Emergency anchoring

10. (1) The areas described in the First Schedule are designated as replenishment zones. Designation of zones

(2) The areas described in the Second Schedule are designated as marine park zones.

(3) The areas described in the Third Schedule are designated as environmental zones.

(4) The areas described in the Fourth Schedule are designated as wildlife interaction zones.

(5) The areas described in the Fifth Schedule are designated as prohibited scuba diving zones.

(6) The above areas are shown on the plans in the Sixth Schedule for illustrative purposes only, and in the event of any discrepancy between the plans and the written descriptions contained in the First, Second, Third, Fourth or Fifth Schedule, as the case may be, the description in the relevant Schedule shall prevail.

### **Part III - Tourist Boat Licences**

Tourist boats to be  
licensed

11. The owner of a boat shall not permit the boat to be used as a tourist boat for the carriage of passengers to or from a wildlife interaction zone unless a licence is in force under this Part in respect of the boat.

Application for, and  
grant of, licence

12. (1) A person who has attained the age of eighteen years, or a company or other body corporate, may apply to the Board for a licence under this Part in respect of a boat owned by the person or body, as the case may be.

(2) Application shall be made by completing a form made available by the Board and shall be accompanied -

- (a) in the case of a vessel under fifty feet in length, by a non-refundable application processing fee of one hundred dollars; and
- (b) in the case of a vessel fifty feet or more in length, by a non-refundable application processing fee of two hundred dollars.

(3) The application form for a company or other body corporate shall be completed by the managing director or the secretary or another officer of the body concerned.

(4) On being satisfied that an application under this regulation has been properly made and that the application processing fee has been tendered, the Board may, within thirty days of receipt of the application, grant or decline to grant the licence.

(5) The following fee is payable in respect of the grant of a licence -

- (a) in the case of a vessel under fifty feet in length, a fee of three hundred dollars; and



- (b) in the case of a vessel fifty feet or more in length, a fee of six hundred dollars.

13. (1) The Board may decline to grant a licence in respect of a boat that does not meet its minimum requirements as to design features. Minimum specifications  
for licensed boat

(2) Requirements for the purposes of this regulation shall be published by the Board and made available on request to any prospective applicant for a licence.

14. (1) A licence under this Part shall, subject to these regulations, remain in force for a period of three years from the date of its grant. Term of licence

(2) The licence may be renewed on application made within a period of thirty days prior to its expiry, and the application shall be accompanied -

- (a) in the case of a vessel under fifty feet in length, by a non-refundable application processing fee of fifty dollars; and
- (b) in the case of a vessel fifty feet or more in length, by a non-refundable application processing fee of one hundred dollars.

(3) Regulations 10 and 11 shall apply, with the necessary changes being made, to an application for renewal of a licence.

(4) The following fee is payable in respect of the renewal of a licence -

- (a) in the case of a vessel under fifty feet in length, a fee of three hundred dollars; and
- (b) in the case of a vessel fifty feet or more in length, a fee of six hundred dollars.

15. (1) A licence under this Part shall be subject to such conditions as may be specified in the licence on grant or renewal or as may be notified to the licensee in writing by the Board at any time during its term. Conditions of licence

(2) A notification given under subregulation (1) during the term of the licence may impose new conditions or may revoke or vary existing conditions, or both, but no such notification shall require any modifications to be made to the boat.

(3) Without limiting the generality of subregulation (1), conditions imposed under that subregulation may include conditions -

- (a) prohibiting or restricting the use of the boat for tourist activities in specified wildlife interaction zones or parts thereof at specified times (or at times other than specified times) or in specified circumstances;

	<ul style="list-style-type: none"><li>(b) regulating the number of passengers that may be carried generally, or that may be carried to any specified area or place;</li><li>(c) regulating the mooring, anchoring or deployment of the boat, and the operation of any of its features, in marine parks or other places; or</li><li>(d) requiring the boat to be marked upon the hull or otherwise to display readily visible evidence of the fact that it is licensed under this Part.</li></ul>
Licence to be carried and produced	16. Unless it is fixed in a durable manner to and prominently displayed on the boat, a licence under this Part shall be carried by the operator of the boat at all times while it is being used for purposes authorised by the licence and shall be produced for inspection by a fisheries officer upon demand.
Inspection by officers	17. (1) A fisheries officer may, at any time, board a boat that he reasonably suspects is being used for purposes that require a licence under this Part and may thereupon - <ul style="list-style-type: none"><li>(a) demand production of the licence; and</li><li>(b) carry out such inspection as seems necessary to him in order to ascertain whether the Law, these regulations and the conditions of the licence are being complied with.</li></ul> <p>(2) The operator of the boat shall comply with any reasonable request for the facilitation of the exercise by a fisheries officer of his powers under this regulation.</p>
Cancellation or suspension of licence	18. The Board may decline to renew a licence under this Part, or may, by notice in writing served on a licensee, cancel or suspend such a licence at any time during its term, if - <ul style="list-style-type: none"><li>(a) the conditions of the licence have not been complied with; or</li><li>(b) the licensee has contravened the Law or these regulations.</li></ul>
Appeals	19. Any person aggrieved by a decision of the Board - <ul style="list-style-type: none"><li>(a) not to grant, or not to renew, a licence under this Part;</li><li>(b) to cancel or suspend such a licence; or</li><li>(c) to impose a condition on such a licence, or to revoke or vary the conditions of such a licence,</li></ul> <p>may, within thirty days after being informed of the Board's decision, appeal to the Governor, who may affirm, quash or vary the decision of the Board.</p>

#### **Part IV - Miscellaneous**

20. (1) No person shall carry passengers to any area of territorial waters in order to invite, encourage or facilitate wildlife interaction between those passengers and any marine life unless the area is designated under these regulations as a wildlife interaction zone. Wildlife interaction

(2) No person swimming, diving, scuba diving, snorkelling or carrying on any similar water activity within an area of Cayman waters, other than a wildlife interaction zone, shall invite, encourage or facilitate wildlife interaction with any marine life unless the interaction is carried out in accordance with permission granted by the Board under subregulation (3).

(3) The Board may, upon receipt of an application made under subregulation (2), grant the relevant permission for wildlife interaction; and the permission may be granted subject to such conditions (if any) as the Board considers fit.

21. (1) The operator of a tourist boat shall take all reasonable steps to ensure compliance with - Liability for offences

- (a) the conditions of any licence in force under Part III in respect of the boat, while it is being used for purposes authorised by the licence; and
- (b) the Law and these regulations, insofar as they pertain to the boat or the conduct of passengers aboard or boarding or debarking therefrom.

(2) Nothing in this regulation limits or affects the liability of any other person in respect of a contravention of these regulations.

## **FIRST SCHEDULE**

### **Replenishment Zones**

#### **Grand Cayman**

##### **1A Head of Barkers-Flats**

Starting on the coast the north east corner of Block No. 16A Parcel No. 21, approximate longitude 81°21'41" west, approximate latitude 19°22'51" north, thence in a north easterly direction for a distance of approximately 3,200 feet to reach the western boundary of Vidal Cay Block No.16A Parcel No. 26 approximate longitude 81°21'14" west, approximate latitude 19°23'06" north.

Thence in a northerly direction for a distance of approximately 3,600 feet to reach the outer edge of the reef at approximate longitude 81°21'43" west, approximate latitude 19°23'43" north, thence in a north westerly direction along the outer edge of the reef for a distance of approximately 14,000 feet to reach approximate longitude 81°23'19" west, approximate latitude 19°24'00" north, thence southerly for a distance of approximately 1,200 feet to reach the coast at Conch Point Block No. 8A Parcel No. 7 approximate longitude 81°23'19" west, approximate latitude 19°23'48" north.

Thence in a south easterly direction along the coast to reach the starting point.

##### **1B West Bay Cemetery - Victoria House**

Starting on the coast at the north west corner of the cemetery Block No. 5C Parcel No. 124 approximate longitude 81°23'49" west, approximate latitude 19°21'56" north, thence in a south westerly direction for a distance of approximately 2,500 feet to the drop-off approximate longitude 81°24'09" west, approximate latitude 19°21'43" north.

Thence in a southerly direction along the drop-off for a distance of approximately 2,800 feet to reach approximate longitude 81°23'50" west, approximate latitude 19°21'22" north, thence in a north easterly direction for approximately 2,800 feet to reach the coast at the south west corner of Victoria House Block No. 10E Parcel No. 2 approximate longitude 81°23'26" west, approximate latitude 19°21'15" north.

Thence in a north westerly direction along the coast to reach the starting point.

**1C Treasure Island Resort - Old Pageant Beach Site**

Starting at a point longitude 81°23'12" west, latitude 19°18'31" north on the coast in Block 13E, Parcel 156, thence in a westerly direction for a distance of approximately 2,050 feet to the drop-off approximate longitude 81°23'32" west, approximate latitude 19°18'31" north.

Thence in a generally northerly direction along the drop-off for a distance of approximately 1,750 feet to reach approximate longitude 81°23'38" west, approximate latitude 19°18'48" north.

Thence in an easterly direction for a distance of approximately 2,550 feet to reach the coast in Block 13B, Parcel 197 REM 1 at longitude 81°23'13" east, latitude 19°18'48" north.

Thence in a generally southerly direction along the coast to reach the starting point.

**ID South Sound**

Starting on the coast at the jetty on the southern boundary of Block No. 150 Parcel No. 63 (Caribbean Paradise) approximate longitude 81°22'44" west, approximate latitude 19°15'19" north, thence in a southerly direction for approximately 1,000 feet crossing the west side of the wreck of the Pallas to reach the outer edge of the reef at approximate longitude 81°22'44" west, approximate latitude 19°15'49" north.

Thence along the outer edge of the reef in a north easterly direction for approximately 14,000 feet to reach the coast at Prospect Point Block No. 23C Parcel No. 56 approximate longitude 81°20'02" west, approximate latitude 19°16'17" north.

Thence along the coast in north westerly, westerly and south westerly directions to reach the starting point.

**1E-North Sound**

Starting at Rum Point Block No. 33B Parcel No 171 (e) approximate longitude 81°16'19" west, approximate latitude 19°22'22" north, thence in a northerly direction for a distance of approximately 2,200 feet to the reef approximate longitude 81°16'19" west approximate latitude 19°22'44" north.

Thence in a westerly direction along the outer edge of the reef for a distance of approximately 8,000 feet to reach approximate longitude 81°17'41" west, approximate latitude 19°22'43" north. Thence in a south westerly direction crossing to the east of Rum Point channel, for a distance of approximately 14,400 feet to reach approximate longitude 81°19'41" west, approximate latitude 19°21'16" north.

Thence in a southerly direction for a distance of approximately 21,500 feet to reach the coast at the north east corner of Block No. 24B Parcel No. 2 approximate longitude 81°19'41" west, approximate latitude 19°17'44" north.

Thence in a generally north easterly direction along the coast passing through Block Nos. 24B, 24C, 27B, 27C and part of 30A to reach the common boundary of Block No. 30A Parcel Nos. 5 and 8 at approximate longitude 81°17'26" west, approximate latitude 19°18'40" north.

Thence in westerly, south westerly and north westerly directions along the coast and across the waterway to the southern boundary of Duck Pond Cay approximate longitude 81°17'57" west, approximate latitude 19°18'31" north.

Thence in a northerly direction along the west coast of Duck Pond Cay and through the North Sound for a distance of approximately 8,400 feet to a point 1,300 feet west of Booby Cay, approximate longitude 81°17'57" west, approximate latitude 19°19'54" north.

Thence in a north easterly direction for a distance of approximately 14,500 feet to reach the coast at Block No. 33D Parcel No. 21, approximate longitude 81°16'07" west, approximate latitude 19°21'33" north.

Thence along the coast line of Block No. 33E to reach approximate longitude 81°16'19" west, approximate latitude 19°21'45" north.

Thence in a westerly direction across part of North Sound to reach the coast at Water Cay Block No. 33E Parcel No. 75.

Thence along the coast through Block Nos. 33E, 33M, and 33B to reach the starting point.

#### **1F Bats Cave Beach**

Starting on the coast at the eastern boundary of Block No. 25B Parcel No. 8 where the reef meets the land, approximate longitude 81°19'27" west, approximate latitude 19°16'22" north, thence along the outer edge of the reef in south easterly, easterly and north easterly directions for a distance of

approximately 6,700 feet to reach the coast at Head of Reef Block No. 28E Parcel No. 23 approximate longitude 81°18'22" west, approximate latitude 19°16'11" north.

Thence in north westerly and westerly directions along the coast to reach the starting point.

**IG Frank Sound**

Starting on the coast at the southern boundary of Block No 56C Parcel No. 1 approximate longitude 81°10'59" west, approximate latitude 19°18'00" north, thence in a south easterly direction for approximately 3,100 feet to the channel, approximate longitude 81°10'55" west, approximate latitude 19°17'30" north. Thence along the outer edge of the reef in an easterly direction for approximately 11,000 feet to reach the coast at Block No 64A Parcel No. 27 approximate longitude 81° 09'00" west, approximate latitude 19° 17'39" north.

Thence along the coast in a generally north westerly direction to reach the starting point.

**1H Cayman Dive Lodge**

Starting on the coast at the southern boundary of Block No. 72B Parcel No. 17 where the reef meets the land, approximate longitude 81°07'11" west, approximate latitude 19°17'35" north, thence in an easterly direction along the outer edge of the reef for a distance of approximately 1,950 feet to reach approximate longitude 81°06'51" west, approximate latitude 19° 17'35" north. Thence in a northerly direction to reach the coast at the southern boundary of Block No. 72C Parcel No. 193, approximate longitude 81°06'51" west, approximate latitude 19°17'40" north.

Thence in a south westerly direction along the coast to reach the starting point.

**1J Radio Mast- Sand Bluff**

Starting on the coast at the eastern boundary of Block No. 75A Parcel No. 130, approximate longitude 81°05'28" west, approximate latitude 19°18'34" north, thence in an easterly direction for a distance of approximately 5,200 feet to reach the outer edge of the reef just south of East End channel, approximate longitude 81°04'33" west, approximate latitude 19°18'34" north.

Thence in a north westerly direction along the outer edge of the reef for a distance of approximately 4,100 feet to reach approximate longitude 81°04'42" west, approximate latitude 19°19'13" north, thence in a westerly direction for a distance of approximately 2,900 feet to reach the coast at Sand Bluff on the eastern boundary of Block No. 75A Parcel No. 3, approximate longitude 81°05'13" west, approximate latitude 19°19'13" north.

Thence in a south westerly direction along the coast to reach the starting point.

#### **1K Spotter Bay - Anchors Point**

Starting on the coast at Spotter Bay Block No. 73A Parcel No. 1 approximate longitude 81°05'57" west, approximate latitude 19°21'12" north, thence in a westerly direction along the outer edge of the reef for a distance of approximately 11,600 feet to reach the coast at Anchors Point at the northern boundary of Block No. 65A Parcel No. 22, approximate longitude 81°07'58" west, approximate latitude 19°21'18" north.

Thence in an easterly direction along the coast to reach the starting point.

### **Cayman Brac**

#### **1L Spot Bay**

Starting on the coast at the north east corner of Block No. 108D Parcel No. 23 (Spot Bay School) approximate longitude 79°45'04" west, approximate latitude 19°45'16" north, thence in a northerly direction for a distance of approximately 250 feet to reach the outer edge of the reef, approximate longitude 79°45'04" west, approximate latitude 19°45'19" north.

Thence along the outer edge of the reef in a south westerly direction for a distance of approximately 4,000 feet to where the reef reaches the coast at the north west corner of Block No. 108E Parcel No. 7 approximate longitude 79°45'44" west, approximate latitude 19°45'04" north.

Thence along the coast in a north easterly direction to reach the starting point.

#### **1M Salt Water Point - Beach Point**

Starting on the coast at Salt Water Point Block No. 97C Parcel No. 22 where the reef meets the coast, approximate longitude 79°51'10" west, approximate latitude 19°41'22" north, thence along the outer edge of the reef for a distance of approximately 4,500 feet to reach approximate longitude 79°50'26" west, approximate latitude 19°41'31" north.



Thence in a northerly direction for a distance of approximately 950 feet to reach the coast at Beach Point, Block No. 99A, Parcel No. 82, approximate longitude 79°50'26" west, approximate latitude 19°41'38" north.

Thence along the coast in a south westerly direction to reach the starting point.

**1N Coral Isle Club**

Starting on the coast at Block No. 95C Parcel No. 62 approximate longitude 79°52'04" west, approximate latitude 19°41'08" north. Thence in a south easterly direction for a distance of approximately 200 feet to reach the outer edge of the reef, at approximate longitude 79°52'04" west, approximate latitude 19°41'06" north.

Thence along the outer edge of the reef in a north easterly direction for a distance of approximately 2,900 feet to reach the coast at Block No. 97B Parcel No. 32 approximate longitude 79°51'37" west, approximate latitude 19°41'15" north, thence in a south westerly direction along the coast to reach the starting point.

**Little Cayman**

**1P Mary's Bay - East Point**

Starting on the coast at Mary's Bay, Block No. 189A, Parcel No. 29 approximate longitude 79°59'52" west, approximate latitude 19°42'20" north, thence in a northerly direction for a distance of approximately 2,150 feet to reach the drop-off approximate longitude 79°59'52" west, approximate latitude 19°42'42" north.

Thence along the drop-off in a north easterly direction for a distance of approximately 8,600 feet. to reach longitude 79°58'28" west, approximate latitude 19°43'12" north, thence in a southerly direction for a distance of approximately 1,250 feet to reach the outer edge of the reef, approximate longitude 79°58'28" west, approximate latitude 19°42'58" north.

Thence along the outer edge of the reef in south easterly and southerly directions for a distance of approximately 7,300 feet, to reach approximate longitude 79°57'34" west, approximate latitude 19°42'38" north.

Thence in a westerly direction for a distance of approximately 1,000 feet to reach the coast at East Point, Block No. 92A Parcel No. 30, approximate longitude 79°57'44" west, approximate latitude 19°42'38" north.

Thence along the coast in north westerly and south westerly directions to reach the starting point.

**IQ South Hole Sound**

Starting on the coast at Head of Bay, Block No. 83A Parcel No. 12, approximate longitude 80°04'03" west, approximate latitude 19°39'57" north, thence in a south easterly direction for a distance of approximately 2,350 feet to reach the outer edge of the reef approximate longitude 80°03'44" west, approximate latitude 19°39'45" north.

Thence along the outer edge of the reef for a distance of approximately 27,000 feet to reach approximate longitude 79°59'34" west, approximate latitude 19°41'36" north, thence in a north westerly direction for a distance of approximately 1,200 feet to reach the coast at Block No. 91A, Parcel No. 40 approximate longitude 79°59'32" west, approximate latitude 19°41'47" north.

Thence along the coast in south westerly, north westerly and southerly directions to reach the starting point.

**SECOND SCHEDULE**

**Marine Park Zones**

**Grand Cayman**

**2A Spanish Cove Resort-Jetty (3D 16)**

Starting on the coast at the north east corner of Block No. 3D Parcel No. 22 approximate longitude 81°23'40" west, approximate latitude 19°23'40" north, thence due north for a distance of approximately 900 feet to the drop-off approximate longitude 81°23'40" west, approximate latitude 19°23'49" north.

Thence along the drop-off in a south westerly direction for a distance of approximately 1,250 feet to reach approximate longitude 81°23'52" west, approximate latitude 19°23'43" north, thence due south for a distance of approximately 700 feet to reach the jetty on the coast, at the northern boundary of Block No. 3D Parcel No. 16 approximate longitude 81°23'52" west, approximate latitude 19°23'36" north.

Thence in a north easterly direction along the coast to reach the starting point.

**2B North West Point - West Bay Cemetery**

Starting on the coast at the boardwalk on the north west boundary of Block No. 2C Parcel No. 67 approximate longitude 81°25'13" west, approximate latitude 19°22'20" north.

Thence in a westerly direction for approximately 1,500 feet to reach the drop-off; approximate longitude 81°25'23" west approximate latitude 19°22'20" north.

Thence along the drop-off in a south easterly direction for a distance of approximately 8,500 feet, to reach approximate longitude 81°24'09" west approximate latitude 19°21'43" north, thence in a north easterly direction for a distance of approximately 2,500 ft to reach the coast at the north west corner of the cemetery Block No. 5C Parcel No. 124 approximate longitude 81°23'49" west approximate latitude 19°21'56" north.

Thence in a north westerly direction along the coast to reach the starting point.

## **2C Victoria House - Sand Cay Apartments**

Starting on the coast at the south west corner of Victoria House Block No. 10E Parcel No. 2 approximate longitude 81°23'26" west approximate latitude 19°21'35" north thence in a south westerly direction for a distance of approximately 2,800 feet to reach the drop-off approximate longitude 81°23'50" west approximate latitude 19°21'22" north.

Thence in a southerly direction along the drop-off for approximately 32,500 feet to reach approximate longitude 81°23'46" west approximate latitude 19°16'10" north, thence in an easterly direction for approximately 1,600 feet to reach the coast at the north west corner of Sand Cay apartments Block No. 7D Parcel No. 8, approximate longitude 81°23'30" west approximate latitude 19°16'10" north.

Thence along the coast in a generally northerly direction to reach the starting point.

## **2D Bowse Bluff - Rum Point**

Starting on the coast at Bowse Bluff Block No. 33C Parcel No. 12 approximate longitude 81°15'44" west, approximate latitude 19°21'57" north, thence in a northerly direction for a distance of approximately 1,200 feet to the reef approximate longitude 81°15'44" west, approximate latitude 19°22'09" north.

Thence in a north westerly direction along the reef for a distance of approximately 5,000 feet to approximate longitude 81°16'19" west, approximate latitude 19°22'44" north, thence in a southerly direction for a distance of approximately 2,200 feet to reach the coast at Rum Point, Block No. 33B Parcel No. 171(e) at approximate longitude 81°16'19" west, approximate latitude 19°22'22" north.

Thence in a south easterly direction along the coast to reach the starting point.

**Cayman Brac**

**2E Scotts Anchorage - White Bay**

Starting on the coast at the north west corner of Block No. 95B Parcel No. 9 (Buccaneers Inn) approximate longitude 79°53'03" west, approximate latitude 19°41'43" north.

Thence along the drop-off in a north easterly direction for a distance of approximately 4,100 feet to reach approximate longitude 79°52'33" west, approximate latitude 19°42'04" north.

Thence in a south easterly direction for a distance of approximately 1,150 feet to reach the shore at White Bay Block No. 94D, Parcel No. 24 approximate longitude 79°52'27" west, approximate latitude 19°41'54" north.

Thence in a south westerly direction along the coast to reach the starting point.

**2F Dick Sessinger's Bay - Beach Point**

Starting on the outer edge of the reef, 600 feet east of Channel Bays channel, approximate longitude 79°53'02" west, approximate latitude 19°40'56" north, thence in a southerly direction for a distance of approximately 1,400 feet to reach the drop-off, approximate longitude 79°53'02" west, approximate latitude 19°40'44" north.

Thence along the drop-off in a generally north easterly direction for a distance of approximately 16,000 feet to reach approximate longitude 79°50'26" west, approximate latitude 19°41'25" north, thence in a northerly direction for a distance of approximately 600 feet to reach the outer edge of the reef at approximate longitude 79°50'26" west, approximate latitude 19°41'31" north.

Thence along the coast in a south westerly direction for a distance of approximately 2,500 feet to reach Block No. 97B Parcel No. 32 where the reef meets the coast, approximate longitude 79°51'36" west, approximate latitude 19°41'09" north.

Thence along the outer edge of the reef in a south westerly direction to reach the starting point.

**2G Jennifer Bay - Deep Well**

Starting on the coast at Block No. 105A Parcel 16 approximate longitude 79°47'47" west, approximate latitude 19°42'38" north, thence in a southerly

direction for a distance of approximately 1,100 feet, to reach the drop-off, approximate longitude 79°47'47" west, approximate latitude 19°42'27" north.

Thence along the drop-off in a north easterly direction for a distance of approximately 6,000 feet to reach approximate longitude 79°46'47" west, approximate latitude 19°42'43" north.

Thence in a northerly direction for a distance of approximately 1,200 feet to reach the coast at Block No.107A, Parcel No. 56 approximate longitude 79°46'47" west, approximate latitude 19°42'54" north.

Thence along the coast in a south westerly direction to reach the starting point.

### **Little Cayman**

#### **2H Bloody Bay - Jackson Point**

Starting on the coast at Spot Bay Block No.77A, Parcel No.6 approximate longitude 80°05'04" west approximate latitude 19°40'31" north, thence in a north westerly direction for a distance of approximately 900 feet to reach the drop-off approximate longitude 80°05'45" west, approximate latitude 19°40'38" north.

Thence along the drop-off in a generally north easterly direction for a distance of approximately 14,800 feet to reach approximate longitude 80°03'41" west, approximate latitude 19°42'05" north.

Thence in a south easterly direction for a distance of approximately 2,050 feet to reach the coast at Lower Spots, Block No. 82A, Parcel No.12, approximate longitude 80°03'38" west, approximate latitude 19°41'45" north.

Thence along the coast in a generally south westerly direction to reach the starting point.

#### **2J Preston Bay - Main Channel**

Starting on the coast at Block No.78A, Parcel No.10 where the reef meets the land, approximate longitude 80°05'44" west approximate latitude 19°39'33" north, thence along the outer edge of the reef in a south westerly direction for a distance of approximately 2,000 feet, to reach approximate longitude 80° 06' 04" west, approximate latitude 19°39'26" north.

Thence in a southerly direction for a distance of approximately 1,950 feet to reach the drop-off, approximate longitude 80°06'04" west, approximate latitude 19°39'07" north.

Thence along the drop-off in north easterly and south easterly directions for a distance of approximately 9,000 feet to reach approximate longitude 80°04'34" west, approximate latitude 19°39'07" north.

Thence in a northerly direction for a distance of approximately 1,800 feet to reach the Main Channel, approximate longitude 80°04'34" west, approximate latitude 19°39'23" north.

Thence along the outer edge of the reef in south westerly and north westerly directions for a distance of approximately 3,600 feet to reach the coast at Block No. 81A, Parcel 38, approximate longitude 80°05'11" west, approximate latitude 19°39'27" north.

Thence along the coast in a north westerly direction to reach the starting point.

### **THIRD SCHEDULE**

#### **Environmental Zones**

##### **Grand Cayman**

##### **3A Little Sound**

Starting on the coast at Block No. 33 D Parcel No. 21 approximate longitude 81°16'07" west approximate latitude 19°21'33" north. Thence in a south westerly direction for approximately 14,500 feet to a point 1,300 feet off the west coast of Booby Cay approximate longitude 81°17'57" west, approximate latitude 19°19'54" north.

Thence in a southerly direction for a distance of approximately 8,400 feet to reach the western coast of Duck Pond Cay approximate longitude 81°17'57" west, approximate latitude 19°18'31" north.

Thence along the southern boundary of Duck Pond Cay and across the waterway and along the southern boundary of Block No. 30A Parcel No.5 to reach approximate longitude 81°17'26" west, approximate latitude 19°18'40" north.

Thence inland in a generally north easterly direction parallel to the coast through Block Nos. 30A, 29A, 35A and 41A approximately 2,000 feet from the coast to reach a point in Block No. 41A approximate longitude 81°15'09" west approximate latitude 19°19'21" north.

Thence in a north westerly direction for approximately 1,800 feet over Block No. 41A, approximately 2,000 feet from the coast to reach approximate longitude 81°15'11" west, approximate latitude 19°19'31" north.

Thence continuing in a north westerly direction for a distance of approximately 1,900 feet through Block No. 41A and into Block No. 40A approximately 2,000 feet from the coast to reach approximate longitude 81°15'12" west approximate latitude 19°20'04" north.

Thence continuing in a north westerly direction through Block No.40A for approximately 1,900 feet, approximately 1,000 feet from the coast to reach approximate longitude 81°15'21" west, approximate latitude 19°20'36" north.

Thence continuing in a north westerly direction for a distance of approximately 2,300 feet through Block No. 40A, approximately 800 feet from the coast to reach approximate longitude 81°15'32" west, approximate latitude 19°20'55" north.

Thence continuing in a north westerly direction for a distance of approximately 5,100 feet to reach the starting point.

## **FOURTH SCHEDULE**

### **Wildlife Interaction Zones**

#### **Sandbar Wildlife Interaction Zone**

The area in North Sound situate at a point starting on the reef at 19°22'53.28"N 81°19'06.02"W at the twenty foot depth contour and thence due south for approximately 6,352 feet to reach a point 19°21'50.28"N 81°19'05.89"W and thence due east for approximately 11,231 feet to reach a point 19°21'50.46"N 81°17'09.7"W and thence due north for approximately 5,278 feet to reach a point on the reef 19°22'42.5"N 81°17'08.79"W and thence in a generally northwesterly direction along the twenty foot depth contour for a distance of approximately 11,273 feet to reach the starting point. All coordinate values are given in geographic latitude/longitude. WGS84 datum.

#### **Stingray City Wildlife Interaction Zone**

The area in North Sound situate at a point starting on the reef at 19°23'18.43"N 81°20'45"W at the twenty foot depth contour and thence in a southwesterly direction for approximately 1,780 feet to reach a point 19°23'06.34"N 81°20'58.58"W and thence in a southeasterly direction for approximately 2,253 feet to reach a point 19°22'50.2"N 81°20'42.26"W and thence in a northeasterly direction for approximately 1,909 feet to reach a point on the reef 19°23'03.89"N 81°20'28.69"W and thence in a generally northwesterly direction along the twenty foot depth contour for a distance of approximately 2,140 feet to reach the starting point. All coordinate values are given in geographic latitude/longitude. WGS84 datum.

## **FIFTH SCHEDULE**

### **Prohibited Scuba Diving Zone**

The area in North Sound situate at a point outside of the reef crest at 19°22'47.08"N 81°18'24.44"W and thence due south for approximately 1,725 feet to reach a point 19°22'29.98"N 81°18'24.44"W and thence in a southeasterly direction for approximately 1,705 feet to reach a point 19°22'23.85"N 81°18'07.8"W and thence due north for approximately 1,725 feet to reach a point 19°22'40.97"N 81°18'07.8"W at the intersection of the outside of the reef crest and the western edge of Rum Point Channel and thence in a northwesterly direction for a distance of approximately 1,705 feet to reach the starting point. All coordinate values are given in geographic latitude/longitude. WGS84 datum.





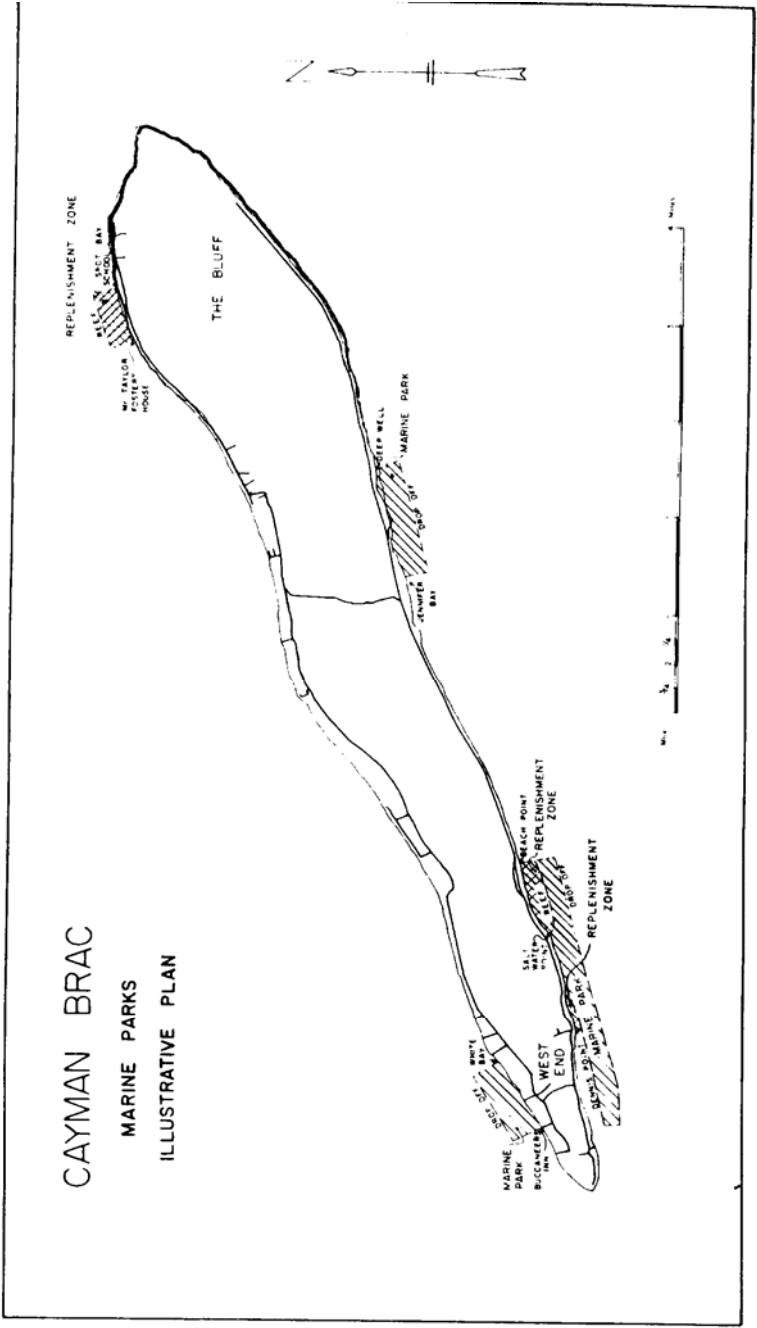

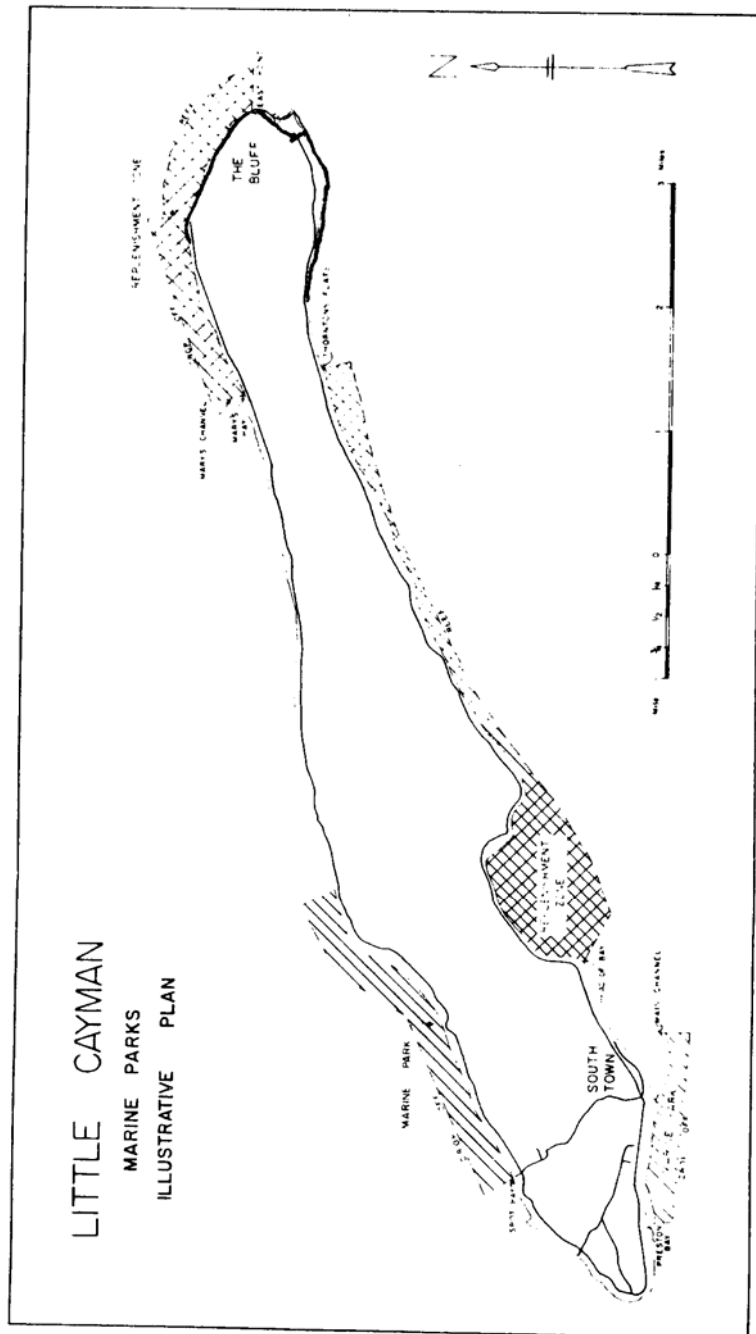

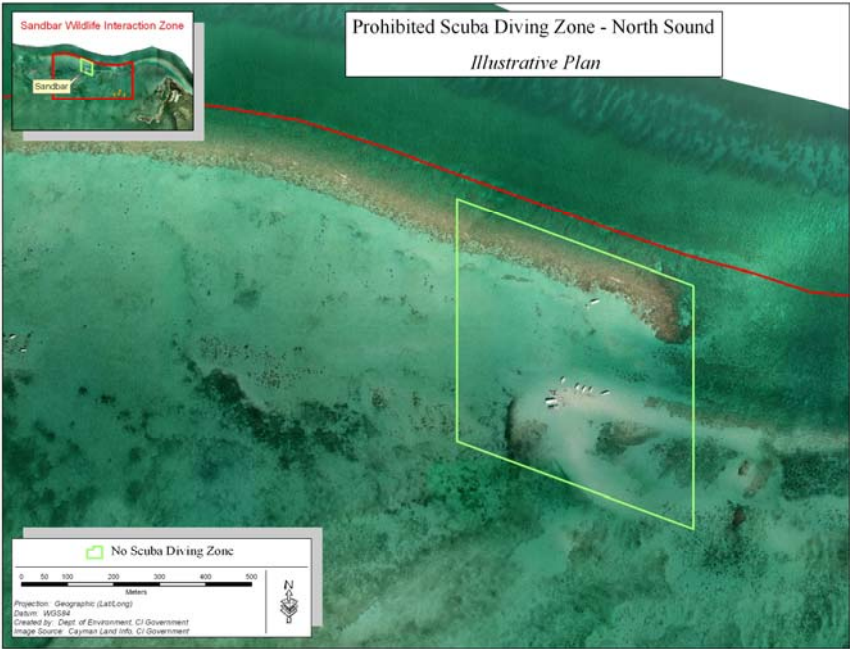

Publication in consolidated and revised form authorised by the Governor in Cabinet this 19th day of June, 2007.

Carmena Watler  
Clerk of Cabinet





(Price \$ 6.40)